

\$3500.00 / Monthly - 26 - 5230 GLEN ERIN DRIVE

Listing ID: W9234633

\$3500.00 / Monthly

3 Bedrooms, 3 Bathrooms Single Family

26 - 5230 GLEN ERIN DRIVE,
Mississauga, Ontario, L5M5Z7

Located Primary Central Erin Mills Family Friendly Nbhd Over 1500Sf W/Separate Family Room. Extra Large Master Br Offers with Setting Area/lots of windows & 4Pc Ensuite & W/I Closet. Good sized other two bedrooms shared 4pc of bath. Eat In Kitchen W/O to the Backyard. Separate Family Room O/L the Back Yard W/Gas Fireplace W/Laminate Flooring. This Bright Executive Townhouse located core of the Central Erin Mills Steps To Top Rated Schools John Fraser, Gonzaga; Erin Mills Town Center; Library & Community Center. Close To Credit Valley Hospital; Hwy 403/401/407; Erin Mills/Winston Churchwill Go Station and Bus Stops. (id:54154)



\$3500.00 / Monthly - 26 - 5230 GLEN ERIN DRIVE

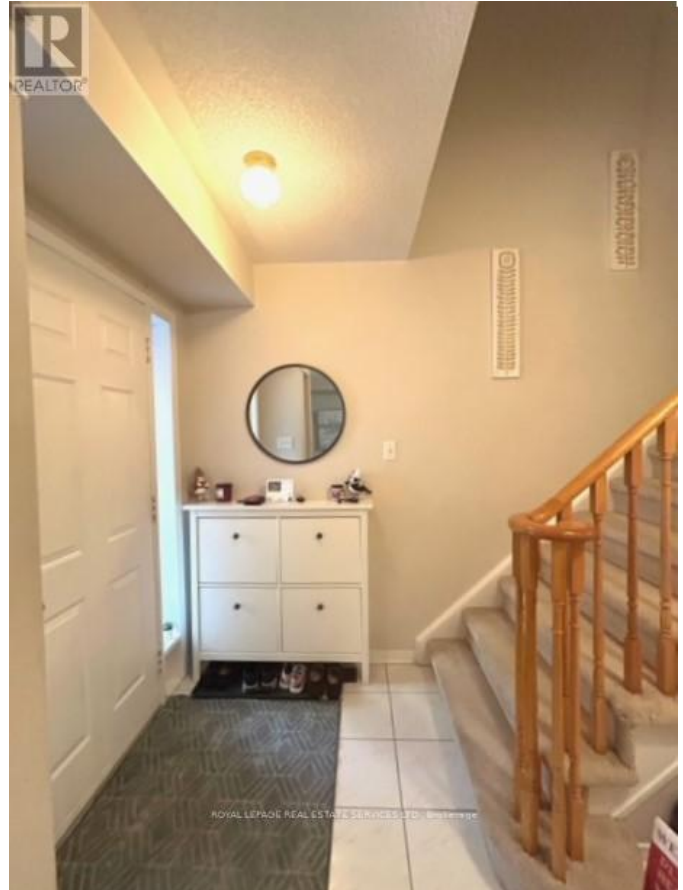

MLS®, REALTOR®, and the associated logos are trademarks of The Canadian Real Estate Association

Data Provided by: Toronto Regional Real Estate Board

Last Modified: 01/08/2024 08:11:27 AM

Listing Office:ROYAL LEPAGE REAL ESTATE SERVICES LTD.